

Both systems feature superior image quality resulting from use of proprietary 3rd party software & your computers video card. No other portable system utilizes these image enhancing tools. Each system comes with a probe holder, footswitch, wireless mouse, user's guide and starter tube of GenTeal Gel, all stored in a durable carrying case. There is no licensing on the software and all upgrades are Free.

Accutome B-scan Plus[®]

Unique Features:

- Full Screen Imaging
- Orientation Dial / Scan Labeling System
- Integrated Microsoft[™] Word template reporting
- Automatic export to EHR
- Same software used by Accutome UBM Plus[®]

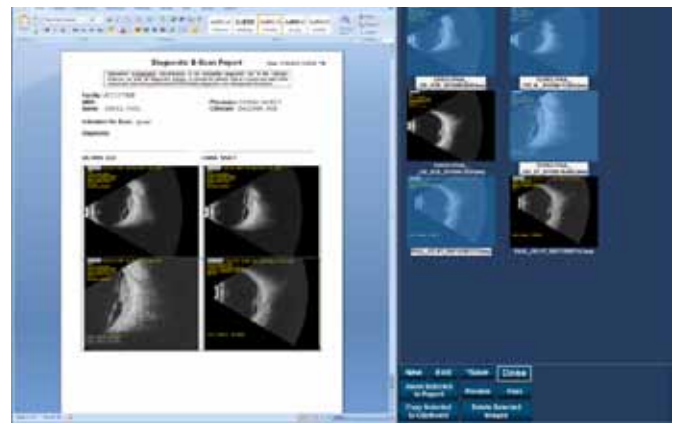

Accutome B-scan Pro[®]

Unique Features:

- Basic & intuitive single-screen software interface
- Manual (drag + drop) Microsoft[™] Word template reporting
- Manual (drag + drop) transfer of data to EHR

